

ELEVATION (PROPOSED)

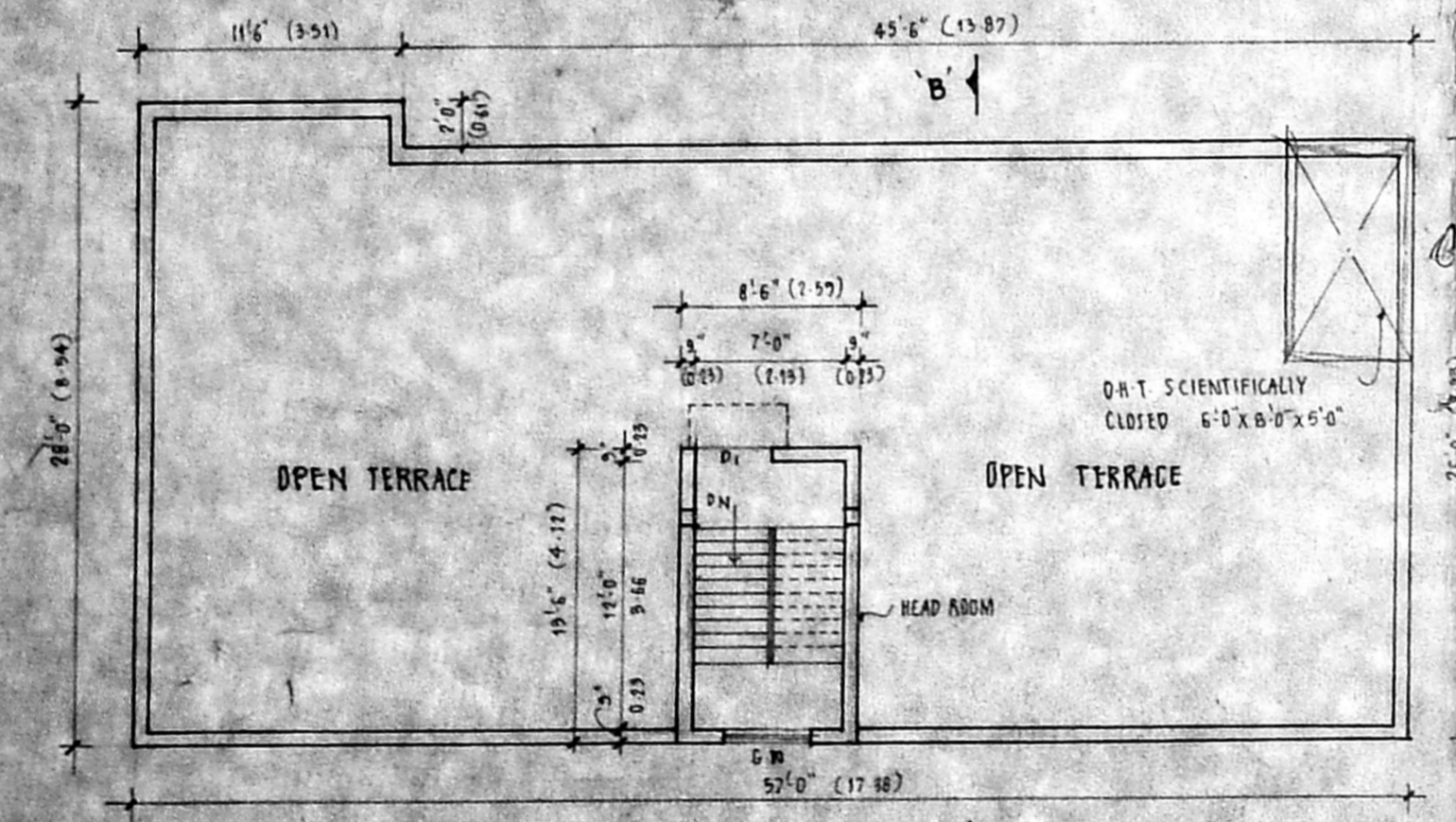

TERRACE FLOOR PLAN (PROPOSED)

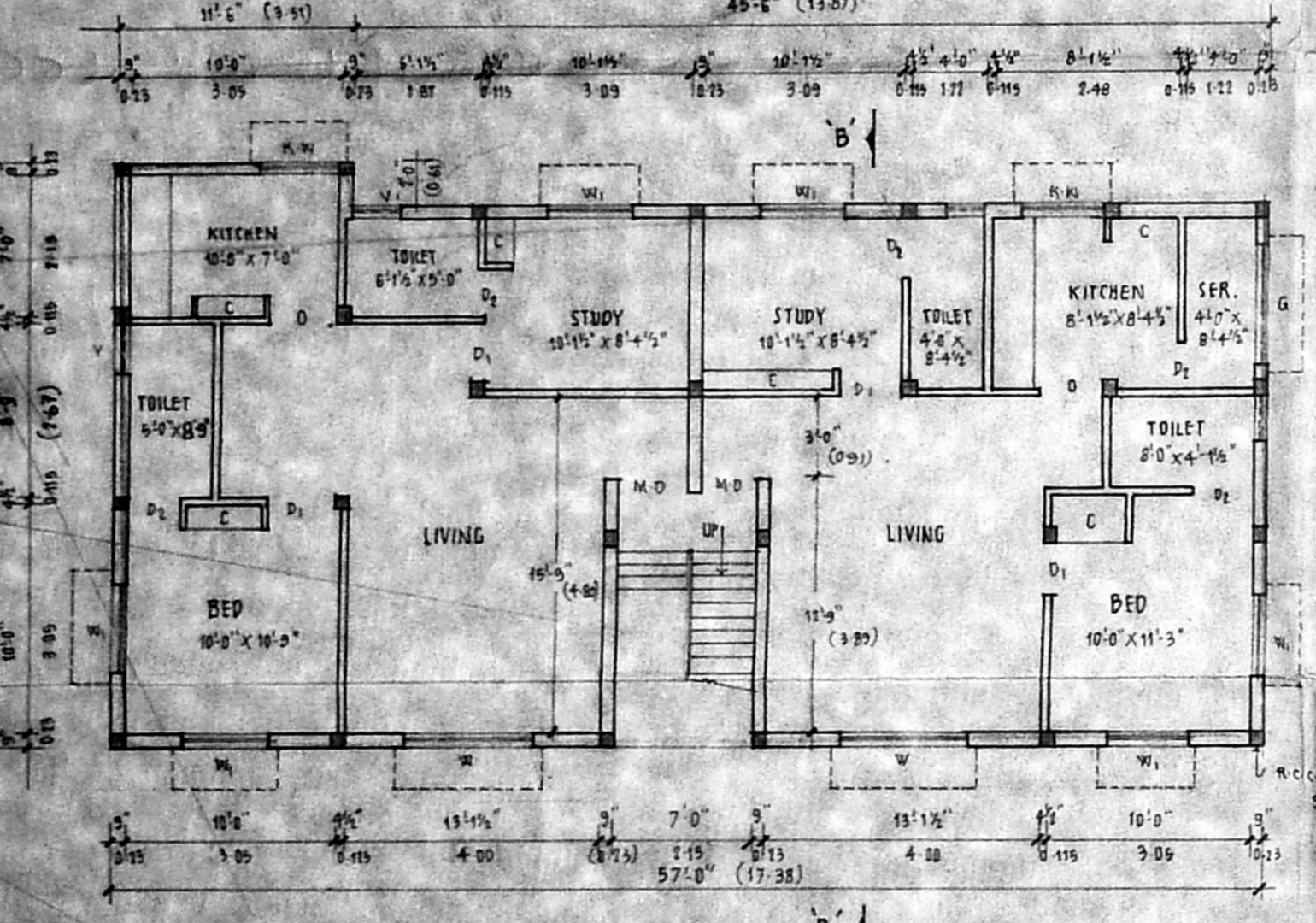

GROUND FLOOR PLAN (PROPOSED)

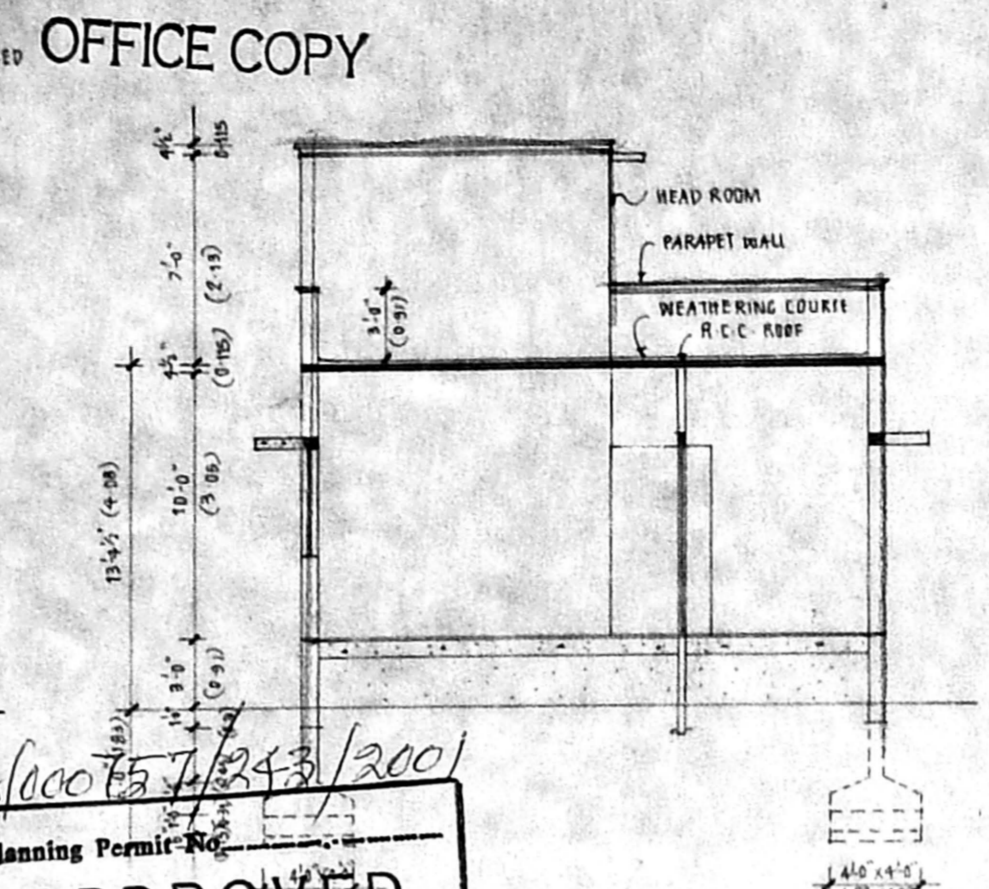

SECTION ON -BB- (PROPOSED)

APPROVED
 SUBJECT TO THE CONDITIONS IN THIS OFFICE LETTER
 No. A/26873/2001 Date 24/01/01
 P. Perumal
 FOR MEMBER SECRETARY
 CHENNAI METROPOLITAN
 DEVELOPMENT AUTHORITY
 CHENNAI - 600 008.

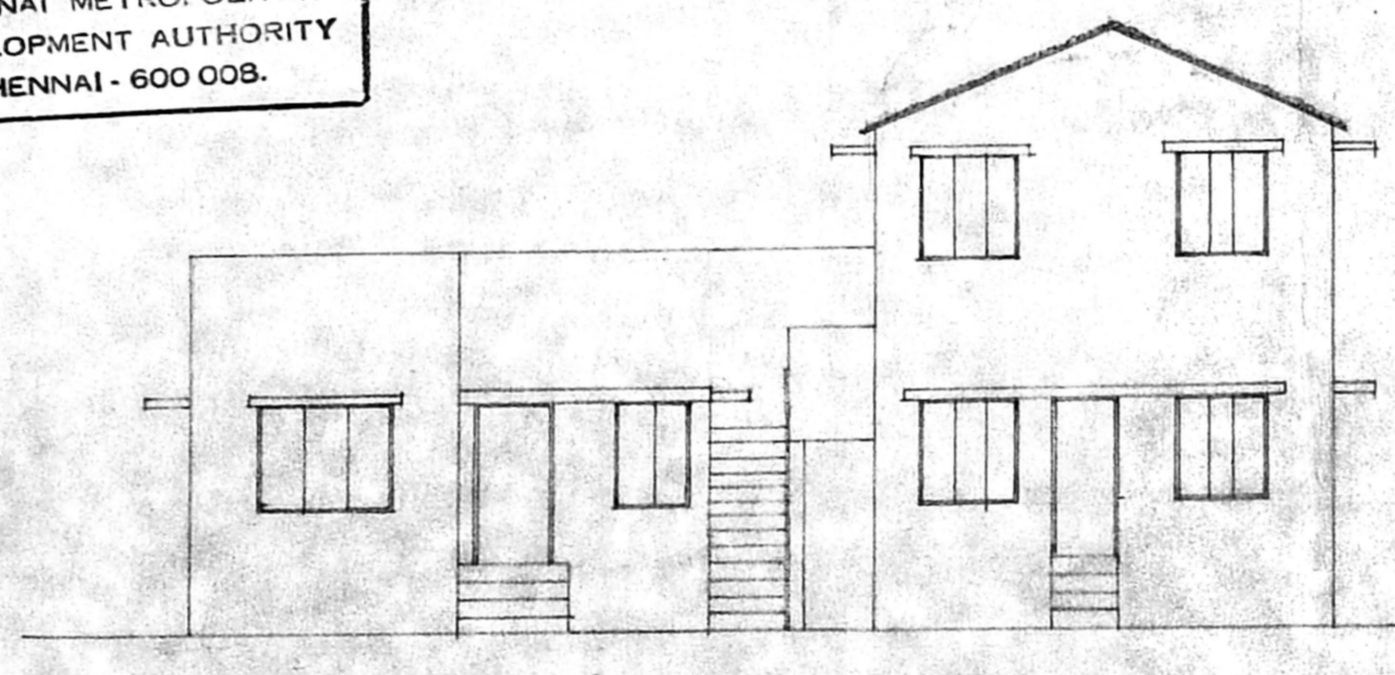

ELEVATION (EXISTING BUILDING TO BE DEMOLISHED)

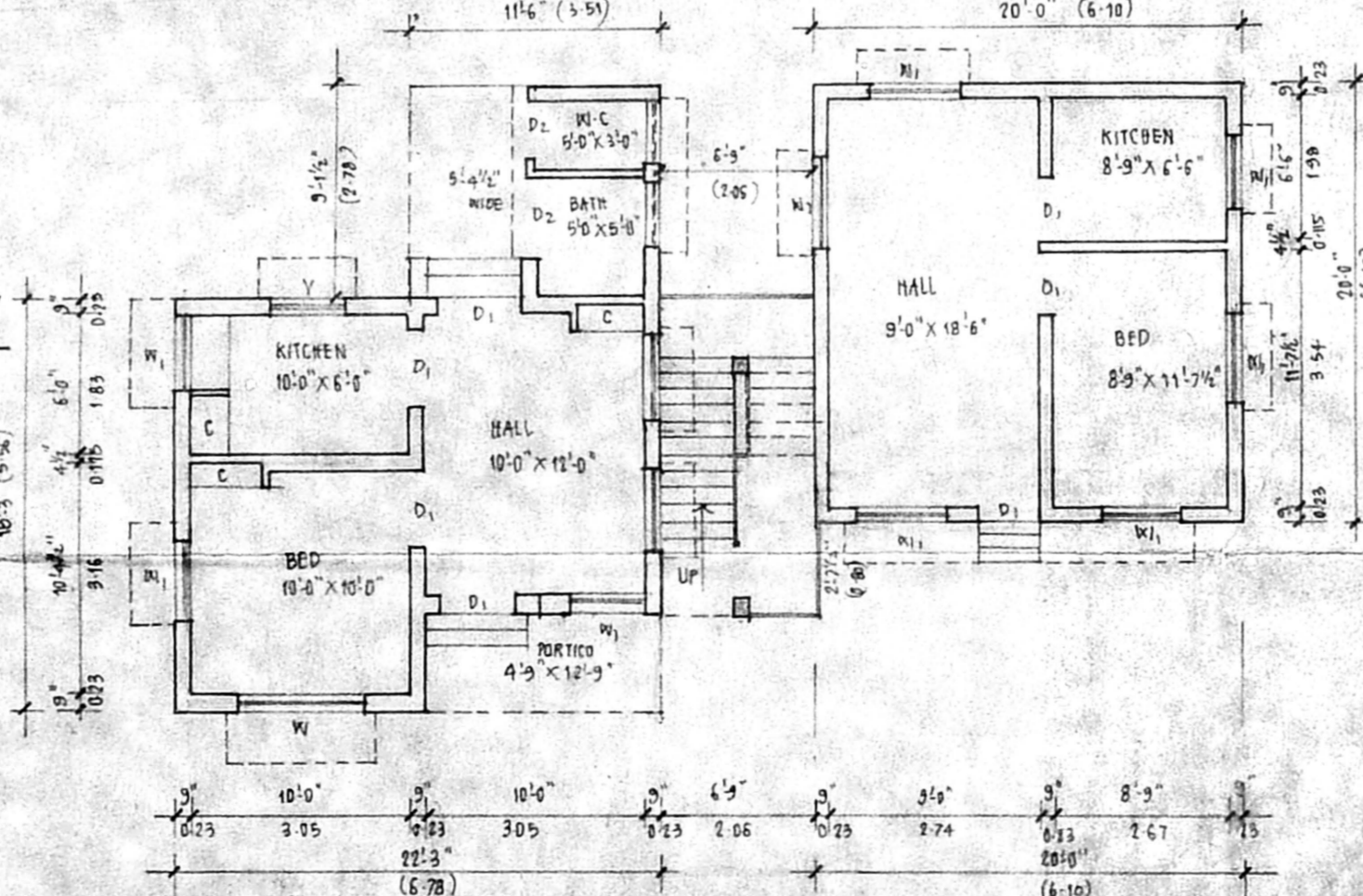

GROUND FLOOR PLAN (EXISTING BUILDING TO BE DEMOLISHED)

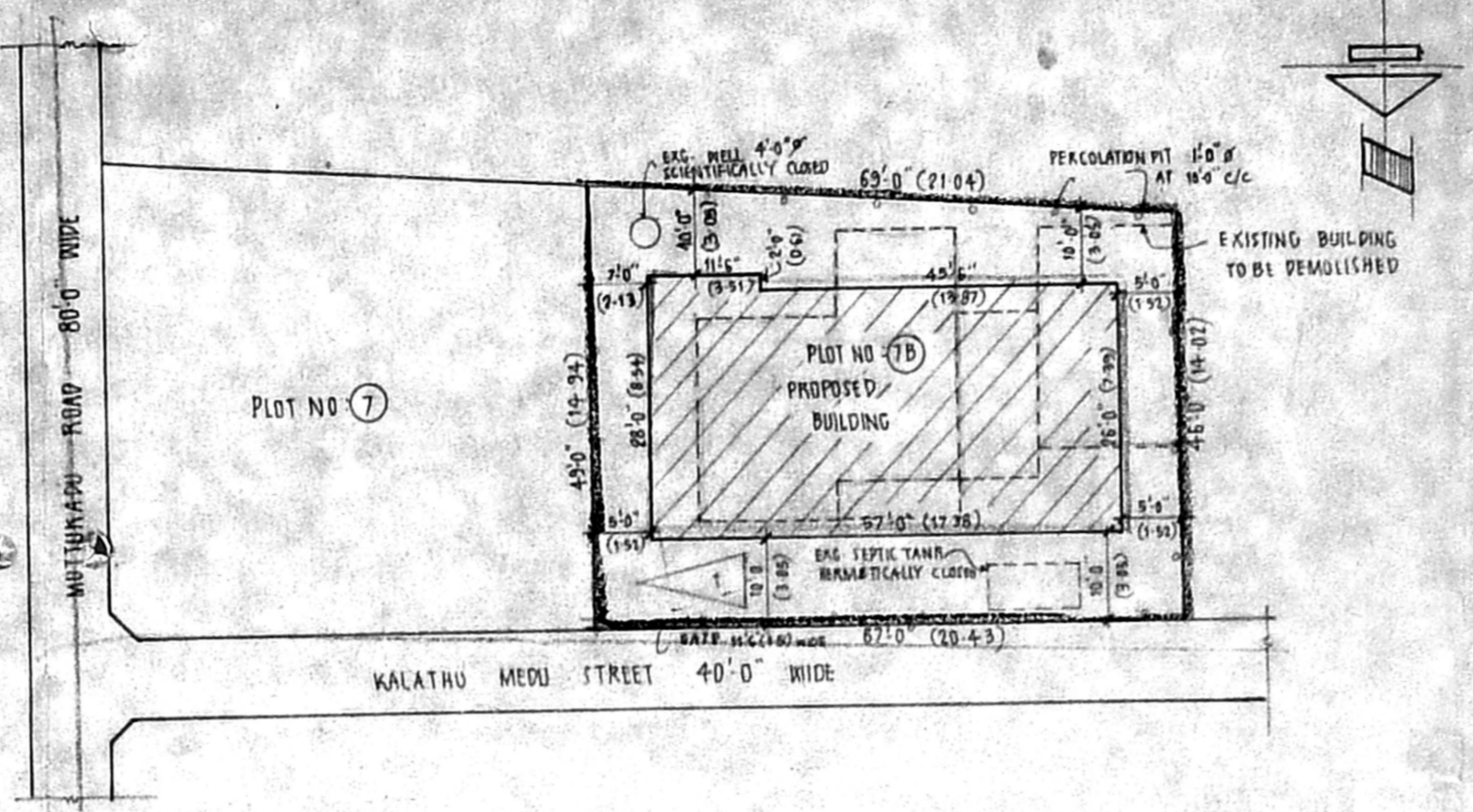

SITE PLAN (SCALE: 1" = 20'-0" OR 1:250)

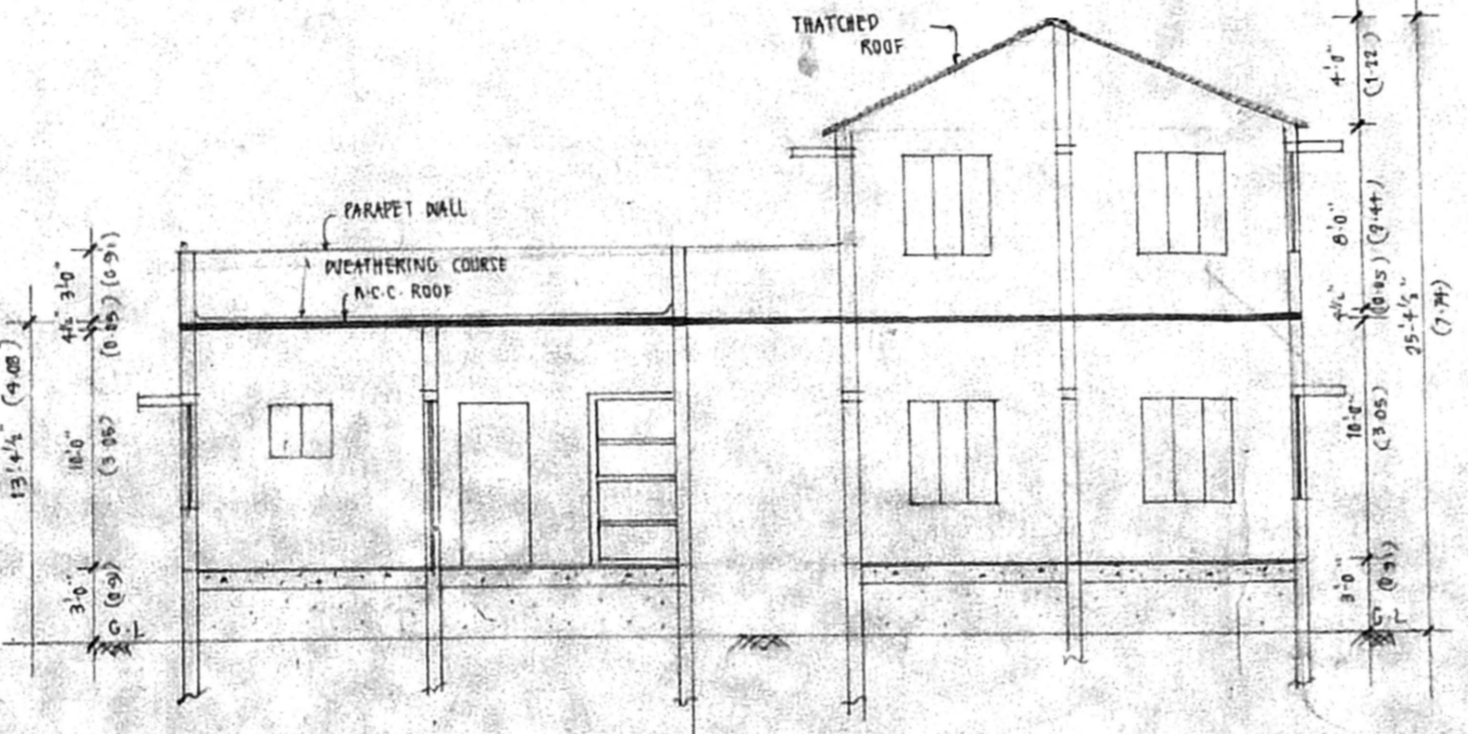

SECTION ON -AA- (EXISTING BUILDING TO BE DEMOLISHED)

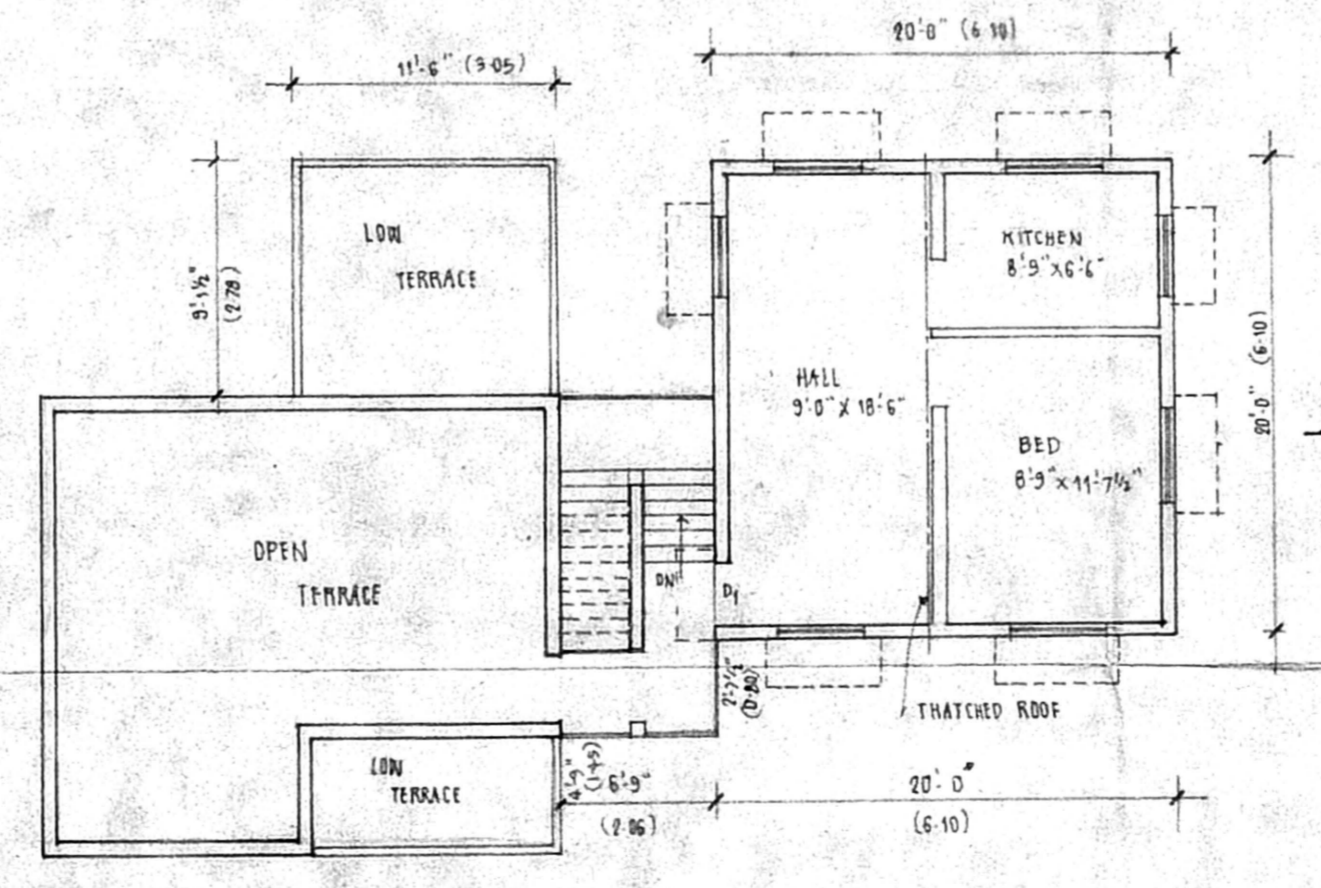

FIRST FLOOR PLAN (EXISTING BUILDING TO BE DEMOLISHED)

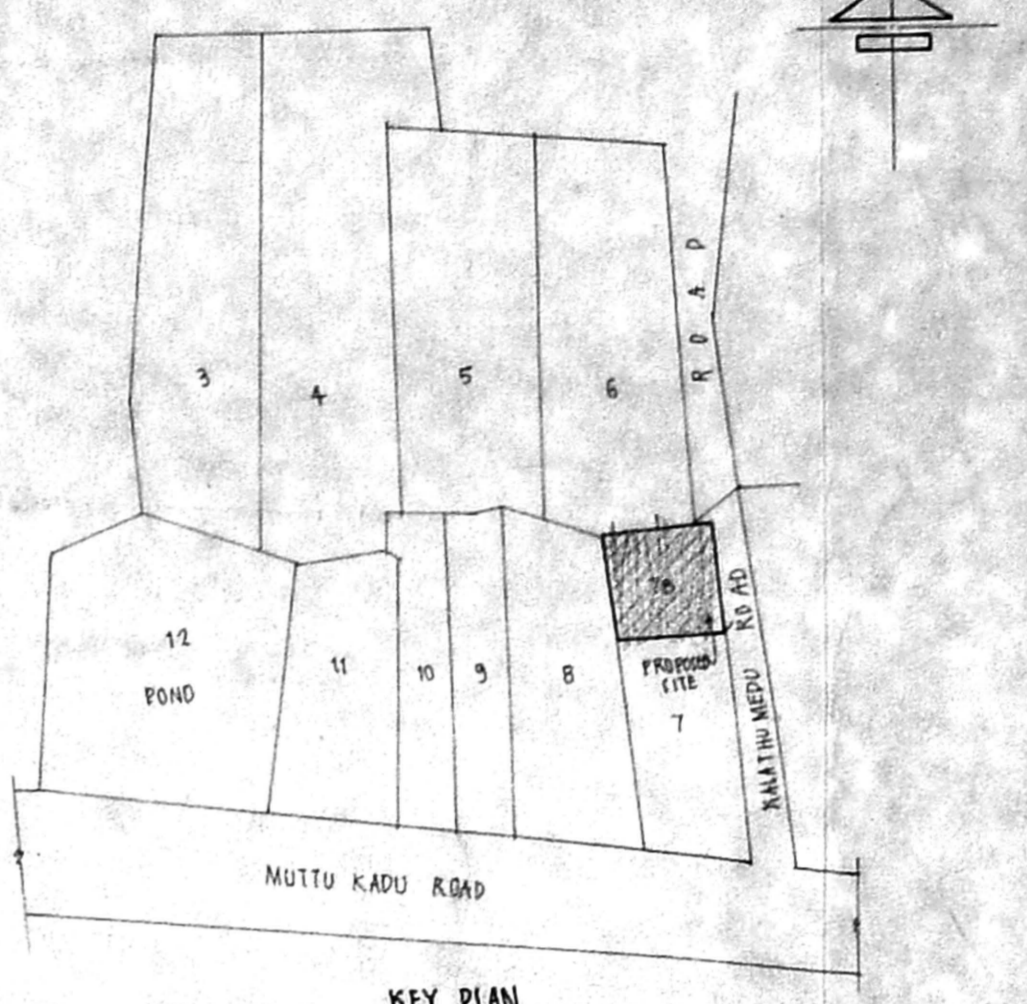

KEY PLAN (NOT TO SCALE)

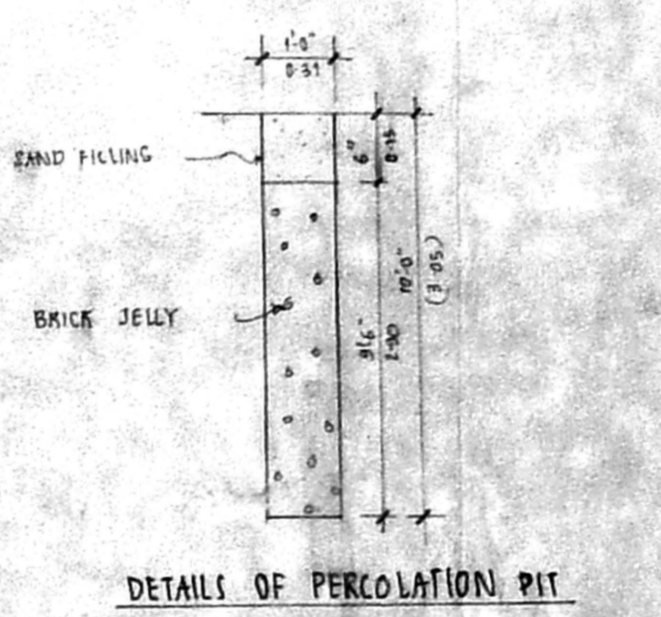

DETAILS OF PERCOLATION PIT

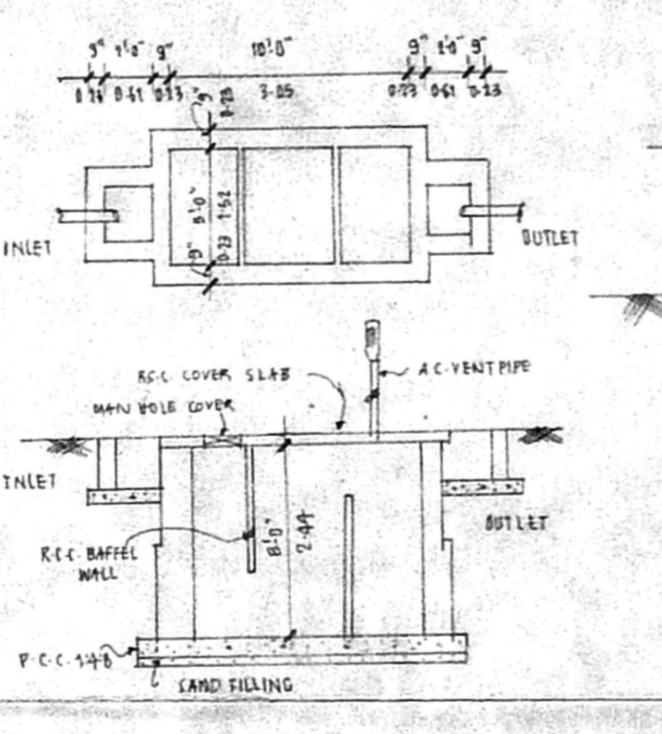

DETAILS OF SEPTIC TANK (EXISTING)

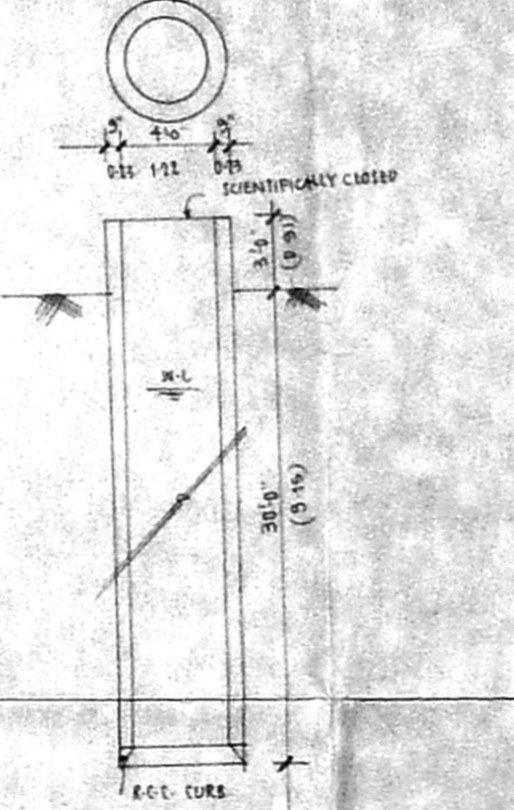

DETAILS OF WELL (EXISTING)

JOINERY DETAILS

MD	MAIN DOOR	3'-0" x 7'-0"	1.83 x 2.13
D1	DOOR	3'-0" x 7'-0"	1.83 x 2.13
D2	DOOR	2'-0" x 7'-0"	1.22 x 2.13
W	GLAZED WINDOW	6'-0" x 4'-6"	1.83 x 1.37
W1	GLAZED WINDOW	4'-0" x 4'-6"	1.22 x 1.37
O	OPENING	3'-0" x 7'-0"	0.91 x 2.13
K.W	KITCHEN WINDOW	4'-0" x 5'-0"	1.22 x 1.52
V	VENTILATOR	2'-0" x 1'-5"	0.61 x 0.46
G	GRILL	6'-0" x 4'-6"	1.83 x 1.37

PLAN SHOWING THE PROPOSED CONSTRUCTION OF RESIDENTIAL BUILDING IN PLOT NO: 7B, OLD DOOR NO: 141, NEW DOOR NO: 1/312 & 1/313, KALATHU MEDU STREET, S-NO: 247/7B, DIVISION NO: 247-6 OF KOTTIVAKKAM VILLAGE, TAMBARAM TALUK, KANCHEEPURAM DISTRICT, ST. THOMAS MALAI PANCHAYAT UNION.

PREVIOUS APPROVED NO: O.D.S NO: 6225/80
 DATED: 26-3-80
 SCALE: 1" = 8'-0" OR 1:100

AREA DETAILS

PLOT EXTENT	3232.00 SQ. FT	300.37 M ²
PROPOSED GROUND FLOOR AREA	1505.00 SQ. FT	139.87 M ²
PLOT COVERAGE	47.7%	
F.S.I	0.47	
DEMOLISHING AREA		
EXG. GROUND FLOOR (TO BE DEMOLISHED)	911.00 SQ. FT	84.67 M ²
EXG. FIRST FLOOR (TO BE DEMOLISHED)	400.00 SQ. FT	37.17 M ²

COLOR INDEX

[Solid Line]	PROPOSED
[Dashed Line]	EXISTING BUILDING TO BE DEMOLISHED
[Dotted Line]	EXISTING ROAD
[Thick Solid Line]	SITE BOUNDARY

SIGN OF OWNER

D. Atharany
 D. Atharany
 License No. 43
 No. 18, ...
 SIGN OF LICENSED SURVEYOR